2021 MAP of The City of TAUNTON Massachusetts

SEWER SYSTEM

Prepared by:
CITY OF TAUNTON DEPARTMENT OF PUBLIC WORKS
ENGINEERING DIVISION

SEPTEMBER 2021 SCALE: 1" = 1,200'

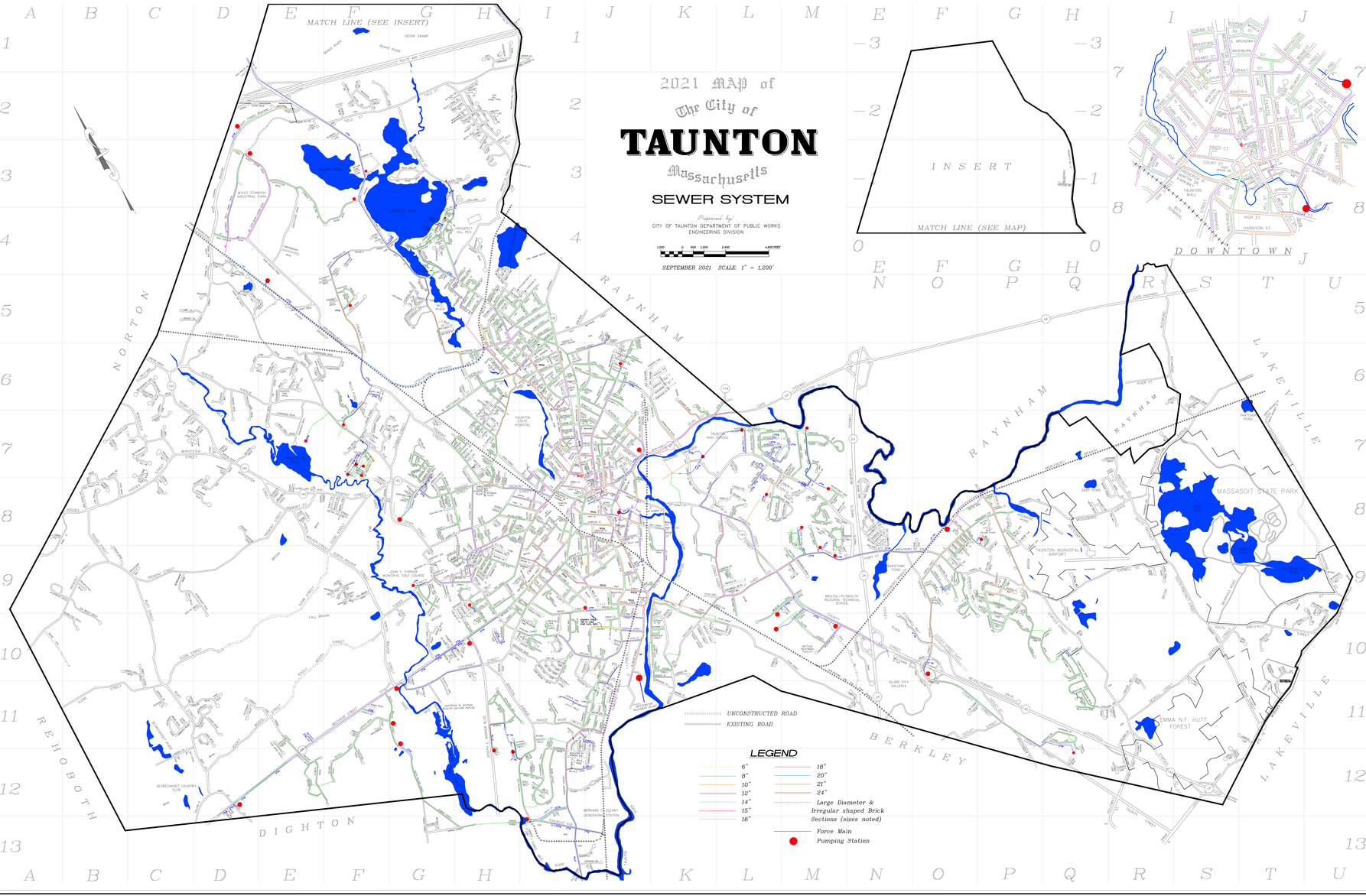

---------- A ----------
ABBEY LANE H-5
ACORN DRIVE H-8
ADAMS STREET I-7
ADAMS STREET K-2
AARON LANE K-3
ALANTA DRIVE E-12
ALDEN ROAD I-4
ALDOT CIRCLE D-4
ALEO AVENUE L-9
ALEXANDRA DRIVE H-8
ALFRED LONG BOULEVARD H-9
ALGA DRIVE M-9
ALLANS AVENUE G-8
ALPINE DRIVE H-10
ALPINE AVENUE H-10
ALTHEA STREET G-8
AMANDA DRIVE H-9
AMHERST STREET G-8
AMVETS MEMORIAL HIGHWAY H-6
AMY WAY H-10
ANDERSON STREET H-9
ANDERSON WAY H-9
ANDREA AVENUE G-8
ANNAWAN STREET H-8
APPIAN WAY H-5
APPLAGUASH WAY I-10
APPLEBLOSSOM LANE I-10
APPLETON STREET H-7
ARABIAN DRIVE H-11
ARCADIA DRIVE H-9
ARCADIA CIRCLE H-10
ARCHER CIRCLE H-5
ARLINGTON STREET J-7
ARMAND AVENUE H-7
ARNOLD STREET H-8
ARTHUR STREET G-8
ASH STREET H-7
ASHCROFT AVENUE G-8
ASHLAND AVENUE J-6
ASHLAND STREET J-6
ASHLAND STREET J-7
ASHLEIGH TERRACE L-8
ASHLEY LANE H-8
ATWOOD COURT J-10
AUSTIN STREET N-8
AVALON DRIVE H-10
AVILA DRIVE I-8
AVILA COURT I-8
AYLAGS DRIVE G-8
AZALEA DRIVE G-9

---------- B ----------
BAIROS LANE J-5
BAKER ROAD EAST J-11
BAKER ROAD WEST L-7
BARBARA ROAD I-7
BARNYSWALLOW CIRCLE G-8
BARLOW STREET J-8
BARNUM PLACE J-9
BARNUM STREET J-9
BARRY DRIVE F-6
BARTLEY STREET H-8
BARTON STREET H-8
BARTON STREET J-10
BASSETT STREET F-4
BATCHELDER ROAD H-8
BATTLE ROAD F-8
BAY STREET I-6
BAYFIELD LANE I-7
BAYFIELD ROAD G-5
BAYFORD ROAD G-5
BEACH LANDING G-4
BEACHWOOD AVENUE J-6
BEAR PAW TRAIL G-9
BEAR PAW TRAIL G-9
BEARHOLE ROAD G-9
BEARHOLE ROAD H-9
BEARHOLE ROAD H-10
BEATRICE ROAD H-5
BEAUFORT COURT G-5
BEDFORD STREET G-9
BEECH STREET H-8
BEECH STREET I-8
BELLEVOIR AVENUE H-9
BELLEVOIR AVENUE H-10
BELVOIR AVENUE G-8
BEN STREET I-10
BENETT STREET J-7
BENNETT STREET I-7
BENNETT STREET EXTENSION J-7
BERKLEY STREET K-10
BERKSHIRE STREET K-6
BETSY ROSS ROAD H-10
BETSY ROSS ROAD G-10
BETTINSON COURT F-11
BETTY LANE H-10
BETTY PHILLIPS CIRCLE J-7
BILLINGS STREET I-10
BILTMORE STREET G-10
BIRCH AVENUE G-10
BIRCH STREET H-8
BIRCHWOOD CIRCLE G-8
BIRCHWOOD DRIVE G-8
BIRCHWOOD LANE G-8
BLACKBIRD LANE G-8
BLAKE STREET J-11
BLANKS COURT J-6
BLISS STREET H-8
BLUE JAY LANE G-9
BLUEGRASS CIRCLE G-9
BLUE JAY LANE P-10
BLUFF STREET H-8
BLUFF STREET I-8
BOSTON STREET H-7
BOWDEN WAY I-9
BOWDITCH WAY I-12
BOYLSTON STREET I-12
BRADFORD PLACE J-7
BRADFORD STREET I-7
BRADLEY STREET I-8
BRAGHARD WAY G-8
BRADMORE ROAD G-5
BRAMBLE WAY G-9
BRIAR ROAD G-8
BRIARWOOD DRIVE G-8
BRIGGS COURT H-10
BRIGGS COURT I-10
BRIGGS STREET H-10
BRIGGS STREET I-10
BRIGHTMAN STREET I-6
BRIGHT WAY I-8
BROADWAY I-8
BROADWAY ARCADE J-8
BROADWAY AVENUE J-8
BROOK STREET I-8
BROOKSIDE EXTENSION I-8
BROOKSIDE AVENUE I-8
BROOKVIEW CIRCLE G-7
BROOKS WAY I-9
BROWN STREET I-8
BROWNELL STREET M-9
BROWNING WAY G-8
BRUNCH WAY G-8
BRUNCHWOOD DRIVE G-8
BRYAN DRIVE I-8
BRYANT STREET J-8
BUCK STREET I-8
BUFFINGTON STREET H-8
BUG STREET H-9
BUNKER AVENUE H-9
BUNKER HILL WAY I-9
BURNT AVENUE G-10
BURT STREET I-8
BUTLER AVENUE H-8
BUTLER STREET I-8
BUTTONWOOD DRIVE G-8

---------- C ----------
CAINS HILL DRIVE G-10
CALD COURT H-8
CAMARA STREET I-8
CAMDEN STREET I-8
CAMDEN AVENUE G-8
CAMERON AVENUE G-8
CAMPBELL STREET I-8
CAMPELL COURT G-8
CANNEY DRIVE H-8
CANTON STREET I-8
CAPE HORN WAY I-8
CAPE HORN CIRCLE I-8
CARDINAL CIRCLE G-8
CARMICHE DRIVE G-8
CARPENTER LANE I-8
CARPAVON LANE K-6
CARRIAGE LANE K-6
CARROLL STREET I-8
CASWELL STREET I-8
CAUWLER AVENUE M-9
CEDAR STREET I-8
CEDAR SWAMP ROAD G-7
CHADWICK STREET I-8
CHANDLER AVENUE I-8
CHAPEL STREET E-8
CHARLES STREET H-8
CHARLES STREET I-8
CHARLOTTE DRIVE G-4
CHASE STREET H-8
CHATHAM COURT G-7
CHERRY BLOSSOM LANE G-8
CHERRY AVENUE G-8
CHERRY STREET J-6
CHESTER STREET I-8
CHESHIRE DRIVE H-8
CHESTER AVENUE H-8
CHESTER COURT H-8
CHESTER STREET H-8
CHESTNUT STREET J-7
CHRIS DRIVE G-8
CHRISTINE LANE H-12
CHURCH COURT I-8
CHURCH AVENUE I-8
CHURCH GREEN J-8
CIDER HILL DRIVE G-8
CIERA CIRCLE G-8
CLAFFY STREET H-4
CLAIRE TERRACE I-12
CLARENCE AVENUE I-8
CLARENCE STREET I-8
CLARK AVENUE H-7
CLARK STREET H-7
CLAY STREET I-8
CLEARY FLOOD DRIVE I-12
CLEMENCEAU STREET H-9
CLEVELAND ROAD G-8
CLIFF DRIVE G-4
CLIFFORD STREET G-8
CLIFTON STREET H-8
CLINTON AVENUE G-8
CLINTON STREET G-8
COBB BROOK DRIVE I-10
COBB STREET I-8
COHANNET COURT I-8
COHANNET STREET I-8
COLONIAL DRIVE G-8
COLONY LANE H-8
COLT DRIVE G-8
COLUMBUS AVENUE I-8
COLUMBUS BOULEVARD I-9
CONCORD STREET I-8
CONCORD COURT I-8
CONFER DRIVE G-4
CONGRESS STREET I-8
CONSTITUTION DRIVE I-8
COOLIDGE STREET J-11
COOPER STREET I-8
COOPER STREET K-10
CORAL DRIVE G-8
CORAM STREET I-7
COREY CIRCLE I-11
CORNELL STREET I-8
CORNELIA AVENUE G-8
CORTLAND PLACE G-9
COTLEY STREET P-11
COTLEY STREET EAST P-11
COTTAGE STREET G-7
COTUIT ROAD H-11
COUNTY STREET I-8
COUNTRY WAY I-8
COUNTY STREET H-11
COURT STREET I-8
COURT STREET I-8
COVE DRIVE B-8
COYLE STREET H-8
CRANE AVENUE G-4
CRANE AVENUE NORTH G-4
CRANE AVENUE SOUTH J-7
CRANESBILL ROAD J-11
CRAPO STREET I-8
DAHLIA COURT G-8
CREEDMAY G-8
CREPING JENNY LANE G-8
CROCKER STREET H-8
CROCKER WAY I-8
CROSS STREET I-8
CROSSMAN STREET H-9
CROWELL STREET I-8
CROMLEY LANE H-8
CRYSTAL LANE H-3
CULLEN STREET I-8
CULLIGAN DRIVE I-8
CUMMINGS STREET I-8
CYPRESS ROAD G-8

---------- D ----------
D.P.W. ROAD I-5
DAFFODIL LANE H-12
DALE AVENUE H-8
DALE STREET I-8
DALTON STREET H-8
DANA STREET I-8
DANIEL STREET I-8
DANIEL DRIVE G-8
DARTMOUTH STREET I-7
DAVENPORT STREET I-8
DAVENPORT TERRACE I-8
DAVIDS WAY G-8
DAVIS STREET I-8
DAY STREET I-8
DEAN STREET I-8
DEAN STREET I-8
DEBRA DRIVE H-11
DEER CREEK I-8
DEER TRACK DRIVE H-8
DEMI WAY H-8
DERBY COURT I-8
DEVON STREET I-8
DEVON WAY I-8
DEVEER AVENUE I-8
DEXTER FARMS ROAD G-10
DICKENS I-8
DICKINSON DRIVE I-8
DIGHTON AVENUE H-11
DIGHTON STREET I-8
DINO DRIVE I-8
DINSLY AVENUE I-7
DIGAMAR ROAD G-8
DOLAN CIRCLE I-8
DOLPHIN PLACE G-8
DORA DRIVE H-8
DORNOCH ROAD H-11
DOVE STREET I-8
DOVE STREET I-8
DOMINIC DRIVE G-8
DUBLIN DRIVE G-8
DUFFY DRIVE I-7
DUNCAN DRIVE G-8
DUNCAN DRIVE I-8
DUPONT AVENUE G-8
DWINELL ROAD I-8

---------- E ----------
EARL STREET I-8
EAST BRITANNIA STREET I-8
EAST BROADWAY J-7
EAST GLEN DRIVE H-8
EAST GLEN STREET H-8
EAST WATER STREET I-8
EAST WHITEHILL STREET I-9
EDDY STREET I-8
EDGEWALK ROAD G-8
EDGEWATER LANE G-8
EDISON STREET I-8
EDWARDS AVENUE & EXT H-7
ELDRIDGE AVENUE H-8
ELDRIDGE AVENUE H-8
ELDRIDGE STREET H-8
ELDRIDGE TERRACE H-8
ELIZABETH STREET I-8
ELLEN ROAD I-8
ELLIS DRIVE I-8
ELM STREET I-8
ELMCREST I-8
ELMWOOD DRIVE I-8
ELMORE AVENUE P-8
ELSIE DRIVE G-8
ERIN DRIVE G-8
ERNA ROAD G-9
ESSEX STREET I-8
EVERETT STREET I-8
EVERGREEN DRIVE I-7
EXETER STREET I-8

---------- F ----------
FAIR AVENUE G-9
FAIRGROUND AVENUE H-9
FAIRGROUND AVENUE I-9
FAIRVIEW AVENUE H-8
FAIRVIEW STREET I-8
FAITH STREET I-8
FALCON DRIVE I-8
FALMOUTH STREET I-8
FAY STREET I-8
FAYETTE PLACE I-8
FAYETTE PLACE I-8
FEATHER RUN G-7
FEDERAL STREET I-8
FERNBROOK DRIVE G-8
FERNWOOD AVENUE G-7
FERRIER STREET I-8
FERRIERE STREET I-8
FIELD STREET I-8
FOLLIES WAY I-8
FIELD STREET I-8
FIFTH ROAD G-8
FIFTH AVENUE I-8
FIFTH STREET I-8
FILIRE WAY I-8
FIRST AVENUE I-8
FIRST AVENUE I-8
FIRST STREET I-8
FLAGSTAFF I-8
FLINTLOCK ROAD G-8
FLORAL STREET I-8
FLORIDAS STREET I-8
FLOYD AVENUE I-8
FOREST GROVE DRIVE G-8
FOREST STREET I-8
FORGE DRIVE G-8
FOURTH ROAD G-8
FOURTH AVENUE I-8
FOURTH STREET I-8
FOWLER STREET I-8
FOWLER DRIVE G-8
FRAZIER PASTURE ROAD G-8
FRECHETTE STREET H-10
FREDERICK SAMUEL SR PWY H-10
FREDERICK STREET J-8
FREITAS AVENUE I-8
FREMONT STREET I-8
FREMONT STREET I-8
FRIEND STREET H-8
FRUIT STREET I-8

---------- G ----------
GALLERIA MALL DRIVE G-10
GALLERIA MALL DRIVE G-10
GALLERIA MALL DRIVE G-10
GALLIGANS COURT J-8
GARDEN STREET I-8
GARFIELD STREET H-8
GARY STREET I-8
GATSBY DRIVE G-8
GAYLE ROAD G-8
GENERAL SHERMAN STREET I-8
GENTRY LANE M-8
GEORGE STREET I-8
GERARD AVENUE I-8
GETBIE COURT G-8
GLEBE STREET I-8
GLEBE STREET F-8
GODFREY STREET I-10
GOFF AVENUE I-12
GOODWIN STREET I-8
GOVERNOR STREET I-7
GRAMIRO ROAD I-8
GRAMIRO STREET H-7
GRANT STREET I-8
GRACE MEADOWS DRIVE D-9
GRAND AVENUE I-8
GRANITE STREET I-8
GRANITE STREET I-8
GRANT STREET J-7
GREEN STREET I-8
GREENWOOD EXTENSION G-8
GREENWOOD STREET H-9
GREENVIEW LANE I-8
GREENWOODS CIRCLE D-11
GREGORY AVENUE I-8
GRIFFIN AVENUE I-8
GRISTONE STREET J-11
GROVE AVENUE I-8
GROVE STREET I-8
GROVE STREET I-7
GROVE STREET EXTENSION I-7
GUBALA TERRACE H-6
GULLIVER STREET I-8
GULLIVER STREET I-8
GUSHEE LANE H-8

---------- H ----------
HAMILTON STREET I-7
HAMLIN STREET I-8
HARDING STREET I-8
HARDING STREET I-7
HAROLD STREET F-11
HARRIER AVENUE I-8
HARRIS STREET I-7
HARRISON AVENUE J-8
HARRISON STREET I-8
HART AVENUE I-9
HART STREET I-9
HARVARD STREET I-8
HARVESTWOOD DRIVE D-8
HARWICH DRIVE G-8
HARWICH DRIVE G-8
HAWTHORNE WAY F-9
HAYWARD STREET I-8
HENRY ROAD I-8
HERBERT STREET I-10
HERITORD HILL ROAD G-8
HERITAGE DRIVE H-5
HERON DRIVE G-8
HERN AVENUE H-8
HEWITT AVENUE F-8
HIGH STREET I-8
HIGH STREET I-8
HIGH STREET EXTENSION K-8
HIGHLAND AVENUE H-9
HIGHLAND COURT H-9
HIGHLAND STREET H-9
HIGHLAND TERRACE H-9
HIGHSTONE STREET U-9
HILL STREET I-8
HILLSIDE DRIVE G-4
HILLTOP TERRACE I-10
HIBSON AVENUE I-8
HODGES STREET B-8
HODGES STREET B-8
HOLLOWAY STREET H-11
HOLLOWAY STREET H-11
HOLLOWAY STREET BY-PASS H-12
HOLLY ROAD H-2
HOLMES STREET I-8
HOMESTEAD CROSSING M-9
HON GORDON M OWEN PWY K-7
HON GORDON OWEN PWY EXT H-8
HOOD STREET K-10
HOOVER STREET H-7
HOOVER STREET I-7
HOPE STREET I-7
HOPEWELL COURT I-6
HOPEWELL LANE I-6
HOPEWELL STREET I-6
HORACE ROAD I-8
HORNBY STREET I-8
HOWARD STREET I-8
HUGHES STREET I-8
HUGHES STREET G-10
HUNTER STREET I-8
HUNTINGTON AVENUE I-11
HUTT FOREST LANE H-12
HYMONYH LANE H-12

---------- I ----------
ICE HOUSE ROAD E-6
ILAHA DRIVE G-8
INDEPENDENCE DRIVE E-4
INDIAN HILL DRIVE G-8
INDIAN TRAIL G-8
INDUSTRIAL DRIVE H-10
INDUSTRIAL PARK ROAD H-10
INGELL STREET K-9
INGRAHAM STREET I-8
IVY TERRACE I-8

---------- J ----------
JACKSON STREET I-5
JAMES WALKER DRIVE G-8
JAMES STREET I-5
JARDINE STREET I-8
JEANNE CIRCLE H-11
JEFFERSON AVENUE I-8
JEFFERSON COURT I-8
JEFFERSON STREET I-6
JEFFERY LANE I-8
JETTI WAY I-8
JEMMA LANE H-10
JENNA DRIVE I-8
JENNY LAND STREET I-6
JERRY AVENUE I-8
JERRY WAY I-8
JESSE LANE F-5
JOANNE DRIVE G-8
JOELYN CIRCLE I-8
JOHN ALDEN ROAD G-2
JOHN HANCOCK ROAD G-2
JOHN DIRECT ADAMS ROAD E-7
JOHNSON STREET I-8
JOHNSON STREET I-8
JOHNSON STREET I-8
JOSEPH D. WARNER BLVD I-8
JOSEPH I. QUINN DRIVE D-2
JOSEPH STREET I-8
JOSIAH DRIVE H-11
JOY STREET I-8
JOY STREET I-8
JUDGE DRIVE G-8
JUNIPER LANE G-6
JUSTINE LANE I-8

---------- K ----------
KALAMA PLACE H-9
KARENA DRIVE M-9
KATHERINE DRIVE G-8
KELLY STREET J-7
KENDALL STREET I-8
KENNY STREET I-8
KERRY LANE U-10
KIMBERLY LANE I-8
KIMER AVENUE I-8
KILTON PLACE I-8
KILTON STREET I-8
KING AVENUE I-8
KING JAMES BOULEVARD I-8
KING PHILIP STREET H-3
KINGSLEY STREET I-8
KINGSHER WAY P-10
KINOMAN STREET U-10
KINGS POND ROAD H-9
KINGS POND ROAD H-9
KIRBY ROAD G-11
KNAPP STREET I-8
KNIGHT STREET I-8
KNOLL STREET I-8
KRAFS LANE H-8
KRISTIN DRIVE G-11
KURTS PLACE I-8
KYLEE'S WAY G-10

---------- L ----------
LACEY ROAD G-4
LAGOON AVENUE G-8
LAKE RIDGE DRIVE G-3
LAKEVIEW AVENUE I-8
LAKEVIEW AVENUE EXT. G-8
LAKEVIEW PLACE G-4
LAKEVIEW STREET G-8
LANDING DRIVE H-10
LANE STREET I-8
LANGWAY STREET I-8
LAROMONT AVENUE G-5
LARRY LANE I-8
LARRY STREET J-11
LAWRENCE STREET H-6
LAYTON STREET I-8
LAYTON STREET I-8
LEAH DRIVE I-8
LEE TERRACE I-8
LEHNER DRIVE G-11
LEISURE LANE G-9
LEONARD STREET I-8
LEONARD STREET I-7
LEONA'S LANE I-11
LIBERTY STREET I-8
LIBERTY PL I-8
LILLIAN TERRACE I-8
LIMA DRIVE H-10
LINCOLN STREET I-8
LINDEN STREET I-8
LISA DRIVE H-5
LITTLE STREET I-8
LITTLE STREET I-8
LOCUST STREET H-8
LODGE STREET H-9
LOGAN DRIVE H-9
LOGAN WAY H-9
LONG AVENUE H-8
LONGMEADOW ROAD K-7
LORI ANN DRIVE G-8
LORI LANE F-7
LOTHROP STREET H-2
LOWELL STREET I-8
LUGOMBE ROAD I-8
LYDIA LANE H-3
LYNN STREET H-6
LYNNBROOK AVENUE I-8

---------- M ----------
MACOMBER STREET H-11
MADISON STREET I-8
MADOR AVENUE H-5
MAGDALENA WAY I-8
MAGDALENE WAY I-8
MAKEPEACE AVENUE I-8
MALBRY DRIVE G-8
MALBRY DRIVE F-7
MAMKEN ROAD M-8
MANLEY STREET I-8
MAPLE AVENUE I-8
MAPLE STREET I-8
MARCELEAU DRIVE I-8
MARCIA BUSS WAY G-10
MARGARET STREET I-8
MARGETTS STREET I-8
MARGARET ROAD G-8
MARIA WAY I-8
MARILYN DRIVE G-8
MARJORE WAY G-7
MARSH DRIVE I-8
MARTEL AVENUE H-6
MARTIN STREET I-8
MARY ANN WAY I-8
MARY DRIVE I-8
MASON STREET I-8
MASON STREET I-8
MATTESON LANE H-6
MAURICE STREET I-8
MAURICE STREET I-8
MAYFLOWER AVENUE H-2
MAYNARD RIDGE I-8
MCINTOSH DRIVE G-9
MEAD AVENUE I-8
MEAD ROAD G-10
MEADOW AVENUE H-6
MEADOW DRIVE H-6
MEADOW STREET H-6
MEADOW VIEW CIRCLE I-10
MEADOWBROOK LANE I-10
MEAGHAN CIRCLE I-10
MEDEIROS AVENUE I-8
MECHANICS LANE J-8
MEESHAMS AVENUE G-11
MELISSA ANN DRIVE G-8
MELLO DRIVE G-8
MERCHANTS LANE I-8
MERRILL AVENUE I-8
METACOMET AVENUE G-10
MICHAEL DRIVE G-8
MIDDLESEX AVENUE I-8
MIDDLESEX AVENUE I-8
MILL STREET I-8
MILLVIEW STREET G-5
MILLER STREET I-8
MINERAL STREET I-8
MINUTEMAN ROAD H-2
MISLOCK COURT I-8
MISTY LANE E-6
MONDAMIN WAY I-8
MONADNOCK AVENUE G-8
MONICA STREET I-7
MONROE STREET I-8
MONROE STREET I-8
MONTCLAIR AVENUE G-5
MORGAN DRIVE G-8
MORRISON ROAD G-8
MORSE AVENUE I-8
MORSE AVENUE I-8
MORTON STREET I-7
MOUNT PLEASANT BLVD I-10
MULHARRY STREET I-8
MUSKET ROAD H-2
MUSTANG DRIVE H-11
MYERS STREET H-10
MYRON WALKER BVD I-8
MYRTLE PLACE I-8
MYRTLE STREET I-8

---------- N ----------
NANTUCKET AVENUE H-6
NANTUCKET DRIVE G-7
NATICK DRIVE I-8
NAVY AVENUE H-7
NEW BEDFORD DRIVE G-8
NEWMARKET STREET G-8
NEW VILLAGE PLACE P-8
NEWCOMB STREET I-8
NEWCOMB PLACE I-8
NEWPORT AVENUE K-6
NEWTON STREET I-8
NICHOLS DRIVE F-11
NORFOLK STREET I-8
NORDSON WAY I-8
NINA WAY I-8
NORMAN AVENUE I-8
NORMAN AVENUE I-8
NORTH AVENUE I-8
NORTH BOUNDARY ROAD I-8
NORTH BYLAND STREET I-8
NORTH WALKER STREET F-9
NORTH WALKER STREET I-8
NORTHWAY F-7
NORTON ROAD I-8
NORTON ROAD I-8
NUTHATCH LANE G-11

---------- O ----------
OAK AVENUE H-9
OAK COURT H-9
OAK COURT I-8
OAK STREET I-8
OAK STREET H-9
OAKLAND AVENUE I-8
OAKLAND LANE I-8
OAKRIDGE DRIVE J-13
OAKRIDGE PLACE J-13
O'CONNELL WAY G-10
OCEANVIEW DRIVE G-8
O'KEEFE STREET I-8
OLD COLONY AVENUE P-8
OLD COLONY WAY I-8
OLD NORTON AVENUE I-8
OLD SOUTH BOUNDARY AVENUE I-13
OLIVE STREET I-8
ORCHARD STREET J-9
ORIOLE DRIVE G-8
OSBOURN DRIVE E-11
OXFORD STREET I-5

---------- P ----------
PADDOCK STREET N-8
PAGE WAY F-8
PAGE STREET I-10
PARK PLACE I-8
PARK ROAD G-7
PARKER STREET I-8
PARKER TERRACE I-8
PARKIN AVENUE I-8
PARKVIEW STREET I-8
PARKWOOD STREET I-8
PATLAKE DRIVE G-8
PATRIOT ROAD H-2
PAUL STREET I-8
PAUL BUNKER DRIVE I-8
PAUL REVERE TERRACE N-8
PAULA LANE I-8
PAUL STREET I-8
PEARL STREET I-8
PERRY AVENUE H-7
PERRY STREET I-8
PHEASANT RUN G-8
PHILLIS ROAD I-8
PICKETT DRIVE G-8
PILGRIM ROAD I-8
PILGRIM VILLAGE ROAD M-8
PINACKEY STREET I-8
PINE KNOLL LANE M-8
PINE RIDGE DRIVE G-8
PINE STREET I-8
PINE TREE LANE M-8
PINEHURST I-8
PINEHILL STREET I-8
PINEHURST STREET I-10
PINNACLE DRIVE G-8
PINNER TERRACE I-8
PLAIN STREET K-9
PLEASANT CIRCLE I-8
PLEASANT STREET I-8
PLEASANT VIEW STREET I-8
POGANET PLACE G-10
POLE PLAIN ROAD M-10
POLLARD STREET I-8
POOLE STREET I-8
PORTER STREET I-8
POST OFFICE SQUARE I-8
POWDERHORN DRIVE E-5
POWERS ROAD I-8
POWERS AVENUE I-8
POWHATTAN DRIVE G-10
PRATT STREET I-8
PRECINCT STREET I-8
PRESBREY AVENUE J-7
PRESBREY COURT I-8
PRESERVATION DRIVE H-9
PRESERVATION WAY H-9
PRINCESS KATE CIRCLE E-6
PRINCESS PINE CIRCLE E-6
PROCTOR HILL STREET I-8
PROSPECT HILL STREET I-8
PROSPECT PLACE J-8
PUDDING LANE I-8
PUFFIN WAY G-8
PURCHASE STREET J-8
PURITAN ROAD H-2

---------- Q ----------
QUAIL DRIVE F-5
QUARTER COURT I-8
QUEEN ELIZABETH LANE M-7
QUEQUECHAN ROAD G-8
QUEQUECHAN ROAD EXT G-8
QUINCE WAY F-9

---------- R ----------
RACHEL DRIVE F-2
RAILROAD AVENUE I-13
RANDALL STREET I-8
RANDALL STREET I-8
RANGE AVENUE E-11
RAWSON ROAD J-7
RAYNHAM PLACE I-8
RED LANE H-10
RED LANE I-8
RED LANE EXTENSION G-8
REDWOOD DRIVE G-8
REDWOOD DRIVE F-7
REED STREET I-8
REGENCY PARK DRIVE G-8
RICHARD STREET I-8
RICHMOND STREET R-6
RIDGEWOOD STREET I-8
RIDGEWOOD DRIVE M-8
RIVER ROAD I-8
RIVER STREET R-6
RIVERSIDE AVENUE I-8
RIVERSIDE AVENUE I-8
RIVERVIEW STREET G-8
RIVERWAY I-8
ROAN DRIVE G-8
ROBERT STREET I-8
ROBERT AVENUE I-8
ROBERT TREAT PAINE DR G-8
ROBERTS AVENUE I-8
ROBERTS AVENUE I-8
ROBIN DRIVE G-7
ROCKLAND AVENUE I-8
ROCKLAND STREET I-8
ROCKY RIDGE CIRCLE M-8
ROCKY WOODS STREET F-10
ROCKY WOODS STREET G-12
ROGERS STREET I-8
RON DRIVE G-8
ROOSEVELT STREET I-8
ROSE WAY I-8
ROSEMONT AVENUE I-8
ROSEWOOD DRIVE E-8
ROUND TRAIL G-8
ROUNDTABLE LANE M-8
ROUTE 24 I-8
ROUTE 140 I-8
ROWLEY AVENUE G-11
RUSSELL STREET I-8
RUSSELL STREET I-8
RYAN CIRCLE F-4

---------- S ----------
SABBATIA DRIVE G-4
SABBATIA LANE G-8
SAGAMORE ROAD G-8
SAGAMORE ROAD G-9
SAINT MARY'S SQUARE I-7
SAINTS WAY I-10
SAKONET AVENUE G-8
SALEM STREET I-8
SANDPIPER LANE I-10
SAO PAULO AVENUE B-8
SARAH DRIVE G-8
SCADDING AVENUE I-8
SCHOOL STREET J-7
SCHOOL STREET I-8
SCHOOL STREET I-8
SEGONO AVENUE H-8
SEGONO STREET H-8
SEKELLI STREET G-11
SEMINARY HILL ROAD I-8
SETTERS ROAD G-2
SEVENTH STREET J-10
SHAW STREET I-8
SHEPARD STREET G-8
SHERBORNE STREET G-8
SHERIDAN STREET I-8
SHERWOOD AVENUE H-8
SHERWOOD STREET I-8
SHIFLAND ROAD G-8
SHORE DRIVE G-8
SHORE STREET I-8
SHORES STREET H-8
SHORT STREET G-8
SHOTT HILL CIRCLE B-10
SILVER LAKE I-7
SILVERSMITH WAY I-7
SILVERWOOD DRIVE I-12
SILVIA FARM DRIVE G-8
SIR ANTHONY WAYNE G-8
SIR RICHARD DRIVE M-8
SIXTH AVENUE E-4
SIXTH STREET I-8
SMITH AVENUE I-8
SMITH STREET I-5
SOLITUDE DRIVE D-7
SOMER STREET H-3
SOUTHERN AVENUE I-8
SOUTH AVENUE I-8
SOUTH BOUNDARY ROAD F-4
SOUTH BOUNDARY ROAD I-8
SOUTH STREET I-13
SOUTH WALKER STREET G-10
SOUTHEAST STREET I-8
SOUTHWAY I-8
SPAULDING AVENUE G-8
SPEAR DRIVE G-8
SPINNAKER LANE G-4
SPRING STREET I-8
SPRING STREET I-8
SPRINGFIELD STREET H-8
SPRUCE STREET I-8
SQUABBETTY AVENUE G-8
STACEY DRIVE M-8
STAGECOACH DRIVE M-8
STANLEY AVENUE H-8
STANLEY STREET I-8
STARLES AVENUE I-8
STARLES STREET I-8
STARR STREET I-8
STEARNS LANE G-8
STERLING WAY I-8
STETSON STREET I-8
STEVE DRIVE I-8
STEVENS STREET I-8
STONE STREET CONN G-10
STONYBROOK DRIVE H-1
STONYBROOK DRIVE I-10
SUFFOLK AVENUE I-8
SUMMER STREET J-8
SUNNY DRIVE G-8
SUNNYSIDE I-8
SUNNYSIDE DRIVE G-8
SUSAN DRIVE F-4
SWAN DRIVE G-10
SWIFT LANE I-8
SYLVESTER STREET I-8

---------- T ----------
TALBOT AVENUE K-10
TANIA DRIVE G-8
TAUNTON DEPOT DRIVE M-9
TAYLOR AVENUE I-8
TAYLOR STREET I-8
TENTH STREET J-11
THACHER DRIVE F-7
THAYER DRIVE F-7
THERESA STREET H-5
THIRD AVENUE I-8
THIRD STREET J-10
THOMAS STREET I-8
THOMAS AVENUE I-8
THRASHER PLACE I-8
THREE MILE RIVER I-8
THREE MILE RIVER LANE G-8
THUNDER ROAD G-7
TIFFANY LANE I-8
TIMONY AVENUE G-8
TIMONY STREET I-8
TIVERTON DRIVE G-8
TREGOTT AVENUE G-8
TRIMOUNT AVENUE G-5
TRINITY STREET I-8
TURTLE LANE N-11
TWIN BROOK LANE F-7
TWIN LAKES DRIVE F-10
TYNAN AVENUE G-11

---------- U ----------
UNION STREET J-8
UPLAND ROAD I-8

---------- V ----------
VALLANCOURT STREET I-5
VALLEY FORGE ROAD H-2
VAN BUREN STREET H-5
VANESSA DRIVE G-8
VICTORIA COURT I-11
VIKING STREET H-8
VILLA VERDE DRIVE G-8
VINE STREET I-7
VINE STREET J-7
VINEYARD DRIVE H-8
VINSON STREET H-9

---------- W ----------
WADDER STREET I-8
WADSWORTH ROAD F-12
WALES STREET I-8
WALKER STREET I-8
WALNUT STREET I-8
WALTHAM STREET G-8
WAMPANOAG ROAD H-2
WAMPUM DRIVE G-11
WANDA DRIVE G-8
WARRIOR ROAD G-7
WASHBURN STREET J-7
WASHINGTON STREET I-8
WAVERLY STREET H-5
WAYLAND AVENUE E-8
WEBSTER STREET I-8
WEIR AVENUE I-8
WEIR STREET I-8
WELLESLEY CIRCLE P-8
WEST BRITANNIA STREET I-8
WEST BRITANNIA STREET I-8
WEST LAKE DRIVE G-11
WEST STEVENS STREET K-11
WEST STEVENS STREET G-10
WEST STEVENS STREET EXT G-10
WEST SUMMER STREET K-8
WEST WALKER STREET I-8
WEST WEIR STREET I-9
WEST WEIR STREET EXT I-9
WESTCOTT DRIVE G-8
WESTCOTT DRIVE G-8
WESTGATE AVENUE H-8
WESTHILL TERRACE I-8
WEST AVENUE I-8
WHITE PINE TERRACE I-10
WHITE PINE DRIVE G-8
WHITE STREET I-8
WHITEHALL STREET I-8
WHITMORSH STREET I-8
WHITTENTON STREET H-6
WILCOX STREET I-8
WILD AVENUE I-8
WILDERNESS WAY I-8
WILDFLOWER ROAD I-8
WILDWOOD AVENUE G-8
WILLIAM STREET I-8
WILLIAMS AVENUE I-8
WILLIAMS STREET I-8
WILLIS STREET I-8
WILLIS POND ROAD I-8
WILLIS ROAD I-12
WILSON TERRACE I-8
WILMARTH STREET I-8
WILSON STREET I-8
WILSON STREET I-8
WINDSOR COURT G-10
WINDSOR STREET I-8
WINTER AVENUE I-8
WINTER PLACE K-6
WINTER STREET I-8
WINTHROP AVENUE I-8
WINTHROP AVENUE G-8
WINTHROP HEIGHTS DRIVE I-12
WINTHROP LANE E-11
WINTHROP STREET I-8
WITCH STREET I-8
WISTERIA PLACE C-7
WOLCOTT STREET I-8
WOODBINE STREET H-9
WOODCREST DRIVE I-10
WOODLAND TRAIL G-8
WOODLAWN STREET G-8
WOODMAN STREET I-8
WOODWARDS LANE I-8
WORCESTER STREET I-7
WORTHEN STREET I-8
WREN STREET I-8
WYNNE STREET G-9

---------- Y ----------
YALE STREET G-10